



ACCENTS

FORTNIGHTLY PUBLICATION — APRIL 19 – MAY 2, 2019



READ TO PRE-SCHOOLERS



MAHJONG



HALF-FAST WALKERS



CREATIVE WRITING CLASS

What Do We Do All Day?



CHAIR EXERCISE

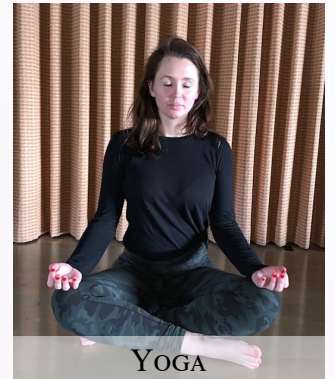

YOGA



WATER EXERCISE



LAWN BOWLING



HALF-DRENCHED WALKERS



RUMMIKUB

EVENTS

SUN APR 21 MOVIE – 1:30 – MH (see BB)

MON APR 22 MONDAY MORNING FORUM - 10:30 – MH

Dr. Susan Swick, Medical Director of Ohana, will speak on this in-development groundbreaking approach to child and adolescent behavioral health, made possible by a \$105.8 million gift from Roberta “Bertie” Bialek Elliott. (See adjoining column.)

TUE APR 23 DAYTRIPPERS HEAD FOR THE deYOUNG

Enjoy a docent-led tour of the Monet Exhibit, *The Late Years*, at the de Young Museum, in San Francisco. The Manor Bus will leave at 8 and return by 4. Sign up on BB, and provide Mary Britton with a \$25 check, payable to CVMMDT.

WED APR 24 HEALTH ADVISORY FORUM – 10:30 MH

“Advanced Health Care Directives” will be discussed by local ombudsmen, Meggie Piña and Philip Geiger. Donations gratefully accepted.

WED APR 24 MOVIE – 7:15 – MH (see BB)

THU APR 25 HALF-FAST WALKERS PLAN TO WALK

Walkers will head for **Garland Park**. Sign up on BB. Otto Neely will lead.

SUN APR 28 MOVIE – 1:30 – MH (see BB)

TUE APR 30 WOODWIND CONCERT – 7:15 - MH

The Hollow Hills Woodwind Quintet, featuring our own talented oboist, Ed Retzler, will perform music of American composers, including George Gershwin, William Grant Still and Richard Rodgers.

WED MAY 1 MOVIE – 7:15 – MH (see BB)

THU MAY 2 HALF-FAST WALKERS PLAN TO WALK – 9

Walkers will head for **Glen Deven**. Sign up on BB, and order a brown-bag lunch the previous day. Kass Schwin will lead.

2019 Wildflower Show

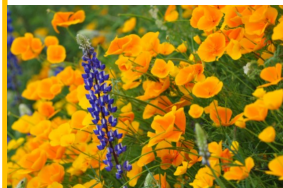

Friday April 19 to Sunday April 21 — 10 am to 5 pm
Pacific Grove Museum of Natural History, 165 Forest Avenue, Pacific Grove

The 58th Annual Wildflower Show, the largest collection of wildflowers under one roof in the Northern and Western Hemispheres, is a spectacular show, with nearly 700 specimens on display. The good rainfall we have had this year should lead to a great display.

Members of the California Native Plant Society (CNPS) will be available during the show to identify plants or (hopefully) photos of plants for the public, and Bruce Cowen will lead tours of the Museum's native plant garden.

Ohana Medical Director Will Speak at MMF on Apr 22.



Dr. Susan Swick was chosen to lead Ohana after an extensive nationwide search. Before joining Ohana, last October, Dr. Swick was chief of the Division of Child and Adolescent Psychiatry at Newton-Wellesley Hospital, in Newton, Massachusetts, after completing her training at Columbia University and Harvard Medical School.

BLUE BIRDS AT THE MANOR



Last spring we saw a western blue bird in our garden at the Manor. This is said to be good luck, and we decided to put up a blue bird nesting box to see if we could attract a nesting pair. Sure enough, a happy couple showed up and set to work building a nest.

Four eggs were laid and hatched, and three young blue birds successfully fledged. The whole process was fun to watch, and we got the idea of adding more nesting boxes to the Manor gardens.



John Sanders and his shop crew have built six nesting boxes and we had a drawing to see who would win a box*.



Gordon Dill and his crew will help place and install the boxes. The only job the box owner has to do is clean out the box after the nesting season is over, and we can help with that.



As you walk about the campus, keep a look out for these new bird houses, and let us know if you spot any nesting activity.

Harry & Terry Hanson

*The winners were

Kate Latimer
Barbara Brooks
Russ Haisley

Leon Cooper
Anna Beck
Jack Davis

OUR RESIDENTS' WEBSITE

VISIT OUR NEW RESIDENTS PAGE FREQUENTLY

It's fun and polite to recognize our new residents and to be able to call them by name.

cv8545.org

Happy Birthday

4/22	Frances S.	5/1	Billie M.
4/27	Russ H.	5/2	Glenna A.
4/29	Dolly A.	5/2	E.Y. F.
4/29	Leon C.	5/2	Alma S.

ONGOING ACTIVITIES

See also *Master Schedule of Ongoing Activities*
(C 10,11 Residents' Handbook)

MON	Chair Exercise MH	8:30-8:45AM	THUR	Chair Exercise MH	8:30-8:45AM
	Monday Morning Forum (4th) MH	10:30AM		Half-Fast Walkers	9:00AM
	Advanced Exercise MH	11:00-11:45AM		Adv. Water Exercise SP	9:30-10:15AM
	Duplicate Bridge GR	1:00PM		Games GR	7:00PM
	Dominoes GR	7:15PM	FRI	Chair Exercise MH	8:30-8:45AM
TUES	Chair Exercise MH	8:30-8:45AM		Bookmobile	12:45-1:15PM
	Council Meeting (2nd) CR	9:30AM		Every other Friday (April 19)	
	Adv. Water Exercise SP	9:30-10:15AM		Lawn Bowling PG	1:15-3:15PM
	Worship Services (1st) H	10:30AM		Yoga MH	3:00-4:00PM
	Communion Service (3rd) HC	10:30AM		Social Bridge GR	3:00PM*
	Lawn Bowling PG	1:15-3:15PM	SAT	Chair Exercise MH	8:30-8:45AM
	Sing For Fun (1st) WP	2:30PM		Putting (2nd) PG	10-11:30AM
WED	Chair Exercise MH	8:30-8:45AM		Ice Cream Social (1st) PL	Noon
	Advanced Exercise MH	11:00-11:45AM		Wine Dinner Group (2nd) PDR	5:30PM
	Communion Service (2nd) WP	11:15AM		Music on the Menu DR (April 20)	6:00-7:00PM
	Mahjong	2:00-4:00PM	SUN	Movie MH	1:30PM
	Movie Night MH	7:15PM	* NEW		

LOCATION LEGEND

CR Conference Room(s)	DR Dining Room	FC Fitness Center	GR Game Room
H Hillcrest	HC Health Center	HG Hall Gallery	L Library
MH Meeting House	PDR Private Dining Room	PG Putting Green	PL Pavilion Lounge
SP Swimming Pool	WP West Parlor	BB Sign-up and/or Information on Bulletin Board	

LIBRARY NOTES

BOOKS CHOSEN FOR MAY 2019

Fiction

DEATH AT NUREMBERG* W.E.B. Griffin
THE ONLY WOMAN IN THE ROOM Marie Benedict

Mystery

MADAME FOURCADE'S SECRET WAR*** Lynne Olson
THE OVERNIGHT KIDNAPPER Andrea Camilleri

TURBULENCE* Stuart Woods
JUDGMENT* Joseph Finder
DARK IN DEATH* J. D. Robb

Biography/Combined Biography

FOURSOME: Stieglitz, O'Keeffe, Strand, Salsbury Carolyn Burke
FIRST: Sandra Day O'Connor** Evan Thomas

U. S. History

THESE TRUTHS* Jill Lepore
THE CASE FOR TRUMP Victor Davis Hanson

*Donation **MacCullough Fund ***Wagner Fund

NEW DVDs SELECTED FOR MAY 2019

THUNDER ROAD
GREEN BOOK
FREE SOLO
BLACKKLANSMAN
DESIGNATED SURVIVOR, First Season
PERSON OF INTEREST, Fifth & Final Season
THE BLETCHLEY CIRCLE

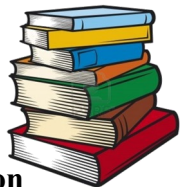

AT THE R.O.S.E.

ELEGANT ROLLTOP DESK,
EXCELLENT
CONDITION. HAS MANY LITTLE
COMPARTMENTS. PERFECT FOR
SMALL SPACES. \$125.00

NEW/SOON-TO-BE RESIDENTS

John and Ann Mahoney	Marlene Wood
Roger Newell	Frederick & Alice Glasser
Jerry & Diana Kitchen	Kenneth Johnson & Marilyn Porter
Mary Eldredge & Alik Poulou	
Thomas & Sonja Hout	

IN MEMORIAM

4/10	Kay Enbom
4/12	Bobby Bruhn



Ann and John Mahoney

Her smile would “launch a thousand ships,” but it took him many years before he ever saw it. It wasn’t until 1985 that John Mahoney met that radiant smile, when he was introduced to Ann Peterson. John’s secretary, Suzanne,

thought Ann, who was a real estate broker in Monterey, should meet John. Suzanne had it all planned out, but the introduction was brief - not futile, though. John must have seen the light, because a few days later, he did make a “cold call,” which resulted in three weeks trading phone calls and then, finally, a drink together at Gallatin’s. They have now spent 35 years together. When they married 30 years ago, they melded two families. John had two boys, and Ann had a girl and a boy. The children’s ages ran from 11-21, so to get them to know each other, John took them all to Mazatlán. That was the beginning of their lives together. But, this story starts long before.

Ann Ordway was born in Portsmouth, New Hampshire, but was brought up in adjacent Maine. The Ordways had a small hill in their back yard, and little Ann learned to ski on that hill at age three. She became so good, she was on the US Junior Alpine Ski Team. It was a natural for her, as hers was a skiing family - patrolling, instructors, etc. Her last two years of high school were spent at the Gould Academy, where she trained with the boys’ ski team. She graduated from Wellesley with a BS in Political Science. She then got married and moved to California, where her husband was at Stanford for his second year of business school. They lived on campus until moves to Athens, Georgia, the Philippines, and, in 1971, to Pacific Grove. During this time, Ann got her Master’s in Education, thinking she wanted to be a

teacher, but instead she worked at Del Monte Realty from 1979-1989. The marriage ended in 1983. John’s beginning was at Alta Bates Hospital, in Berkeley. His parents divorced, and John went to live with his father in Petaluma. And, guess what? We do have another resident who rode a horse to school! This is exactly what John did when he was in the 4th, 5th and 6th grades. After getting his BS in Business Administration at UC Berkeley, he worked in sales and marketing for US Steel, in San Francisco and St. Louis. He then came back to San Francisco to join Grubb & Ellis in real estate. Later, he was sales manager in Los Angeles.

Wanting his independence, he moved to Monterey in 1975 to start Mahoney & Associates. His family, too, dissolved, so it was then that John moved to Quail. It was from Quail that he and Ann moved here to the Manor in March. They are both now retired, though John still keeps his fingers in the business. He is also in his 9th year as Trustee of Montage Health, where he served on the board in 2016 and 2017.

Besides real estate, Ann has been active in the area since working on the first election campaign for Leon Panetta. She was Chairman of the Big Sur Land Trust, and when she was President of the Quail Homeowners, she was the driving force to see to it that a dog park not be allowed across from Quail Lodge.

The two of them don’t let any grass grow under their feet. They travel once a year to Zihuantanejo; have a cabin in the Santa Lucia Mountains, which they frequent often, ski; play lots of bridge and gin rummy; and now are trying to finish up their inspiring “redo” of the adobe cottage 34. John’s mother once said of John, “He is frequently wrong but never in doubt.” He was never in doubt, and certainly not wrong, when he saw that smile “that would launch a thousand ships.”

With that, we welcome Ann and John Mahoney to the Manor!

Jane Upp

PUBLICATION STAFF

ACCENTS is published by and for the residents of Carmel Valley Manor, a Life-Care Community at 8545 Carmel Valley Road, Carmel, CA 93923.

Editor: Jim Riesenfeld
jimriesenfeld@yahoo.com
Publisher: Celina Manzanarez
Proofreader: Arden Hoppe
Photographers: Lee Chambers
Kass Schwin
Contributors: Harry Hanson
Terry Hanson
Jane Upp

Information regarding the Manor can be obtained from
WWW.CVMANOR.COM
or from the Director of Admissions, Angie Machado,
(831) 626-4867 or (800) 544-5546

ADDRESS SERVICE REQUESTED